

- NOTES
1. ALL DIMENSIONS IN METRES UNLESS STATED OTHERWISE.
 2. DO NOT SCALE FROM THIS DRAWING, USE ONLY PRINTED DIMENSIONS.
 3. THE PROPOSED WORKS SHOWN ARE ILLUSTRATIVE ONLY AND WILL BE SUBJECT TO CHANGE AS PART OF DETAILED DESIGN DEVELOPMENT. ANY CHANGES WILL BE LIMITED TO BEING WITHIN THE ORDER LIMITS AND ANY OTHER CONSTRAINTS INCLUDED IN THE DEVELOPMENT CONSENT ORDER.
 4. THESE PLANS SHOULD BE READ IN CONJUNCTION WITH SCHEDULES 4 TO 8 (INCLUSIVE) OF THE DEVELOPMENT CONSENT ORDER.

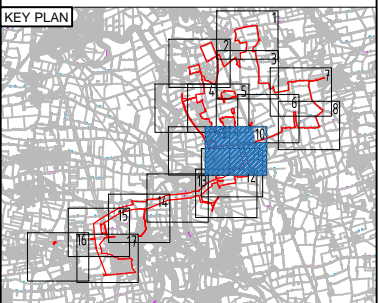

- LEGEND
- ORDER LIMITS
 - LAND NOT INCLUDED IN THE ORDER LIMITS
 - EXISTING ACCESS TO BE RETAINED
 - EXISTING ACCESS TO BE STOPPED UP
 - EXISTING ACCESS TO BE MANAGED DURING CONSTRUCTION
 - EXISTING ACCESS TO BE RETAINED AND IMPROVED
 - PROPOSED ACCESS TO BE PROVIDED
 - PUBLIC RIGHT OF WAY IDENTIFIER
 - EXISTING PUBLIC RIGHTS OF WAY
 - PROPOSED TEMPORARY PUBLIC RIGHT OF WAY DIVERSION
 - PROPOSED TEMPORARY PUBLIC RIGHT OF WAY CLOSURE
 - PUBLIC RIGHT OF WAY TO BE MANAGED
 - AUTHORISATION OF USE OF MOTOR VEHICLES OVER PUBLIC RIGHTS OF WAY
 - EXISTING ACCESS/TRACK TO BE RETAINED AND MANAGED DURING WORKS
 - CORRIDOR FOR PROPOSED PUBLIC RIGHT OF WAY DIVERSION
 - STREET WORKS

UPDATED TO REFLECT PLANNING INSPECTORATE COMMENTS	CW	IB	16/03/23	P07
UPDATED TO ADDRESS REVIEW COMMENTS	CW	IB	24/01/23	P06
UPDATED TO ADDRESS REVIEW COMMENTS	CW	IB	20/01/23	P05
UPDATED TO REFLECT DESIGN CHANGES	CW	IB	10/01/23	P04
UPDATED TO ADDRESS REVIEW COMMENTS	CW	IB	05/01/23	P03
SECOND ISSUE	CW	AW	16/12/22	P02
FIRST ISSUE	CW	AW	11/11/22	P01
Revision Details	By	Check	Date	Suffix

Purpose of issue

DCO APPLICATION

AECOM

Project Title

GATE BURTON

Development Consent Order Drawing Number

EN010131/APP/5.3

Drawing Title

STREETS, RIGHTS OF WAY AND ACCESS PLANS REGULATION 5(2)(K) SHEET 10 OF 17

Designed	Drawn	Checked	Approved	Date
CW	CW	JH	IB	16/03/23

Internal Project No. 60664324

Scale @ A1 1:2500

Suitability D7

THIS DOCUMENT HAS BEEN PREPARED PURSUANT TO AND SUBJECT TO THE TERMS OF AECOM'S APPOINTMENT BY ITS CLIENT. AECOM ACCEPTS NO LIABILITY FOR ANY USE OF THIS DOCUMENT OTHER THAN BY ITS ORIGINAL CLIENT OR FOLLOWING AECOM'S EXPRESS AGREEMENT TO SUCH USE, AND ONLY FOR THE PURPOSES FOR WHICH IT WAS PREPARED AND PROVIDED.

Drawing Number	Project Number	Originator	Volume	Rev
60664324	-ACM	-HGN-	-DR-CH-1010	P07
I Type I Role I Number				

WORKS TO PROVIDE NEW ACCESS POINTS SHOWN ON SHEET 11



Plot Date: 17 March 2023 14:59:37
File Name: C:\Users\CLARE\OneDrive\Downloads\STREETS, RIGHTS OF WAY AND ACCESS MODEL DCO APPLICATION UPDATED WITH PNE COMMENTS

© Crown copyright and database rights 2023 Ordnance Survey 0100031673

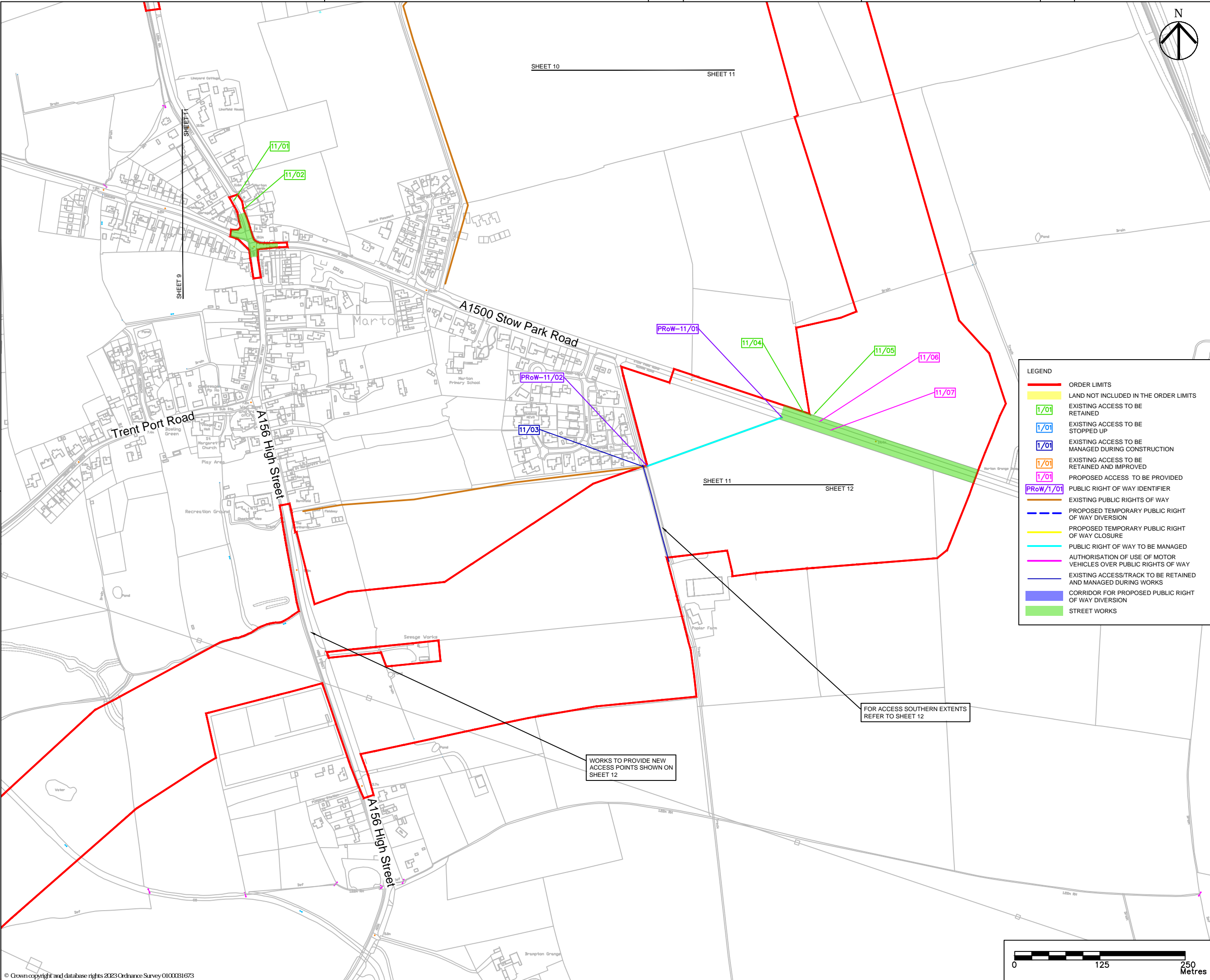

- NOTES
1. ALL DIMENSIONS IN METRES UNLESS STATED OTHERWISE.
 2. DO NOT SCALE FROM THIS DRAWING, USE ONLY PRINTED DIMENSIONS.
 3. THE PROPOSED WORKS SHOWN ARE ILLUSTRATIVE ONLY AND WILL BE SUBJECT TO CHANGE AS PART OF DETAILED DESIGN DEVELOPMENT. ANY CHANGES WILL BE LIMITED TO BEING WITHIN THE ORDER LIMITS AND ANY OTHER CONSTRAINTS INCLUDED IN THE DEVELOPMENT CONSENT ORDER.
 4. THESE PLANS SHOULD BE READ IN CONJUNCTION WITH SCHEDULES 4 TO 8 (INCLUSIVE) OF THE DEVELOPMENT CONSENT ORDER.

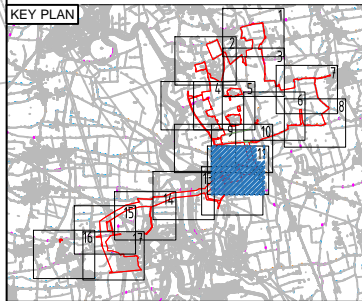

LEGEND

[Red line]	ORDER LIMITS
[Yellow line]	LAND NOT INCLUDED IN THE ORDER LIMITS
[Green line 11/01]	EXISTING ACCESS TO BE RETAINED
[Blue line 11/01]	EXISTING ACCESS TO BE STOPPED UP
[Dark blue line 11/01]	EXISTING ACCESS TO BE MANAGED DURING CONSTRUCTION
[Orange line 11/01]	EXISTING ACCESS TO BE RETAINED AND IMPROVED
[Pink line 11/01]	PROPOSED ACCESS TO BE PROVIDED
[Purple line PRow/11/01]	PUBLIC RIGHT OF WAY IDENTIFIER
[Brown line]	EXISTING PUBLIC RIGHTS OF WAY
[Dashed blue line]	PROPOSED TEMPORARY PUBLIC RIGHT OF WAY DIVERSION
[Yellow line]	PROPOSED TEMPORARY PUBLIC RIGHT OF WAY CLOSURE
[Cyan line]	PUBLIC RIGHT OF WAY TO BE MANAGED
[Magenta line]	AUTHORISATION OF USE OF MOTOR VEHICLES OVER PUBLIC RIGHTS OF WAY
[Dark blue line]	EXISTING ACCESS/TRACK TO BE RETAINED AND MANAGED DURING WORKS
[Blue line]	CORRIDOR FOR PROPOSED PUBLIC RIGHT OF WAY DIVERSION
[Green line]	STREET WORKS

UPDATED TO REFLECT PLANNING INSPECTORATE COMMENTS	CW	IB	16/03/23	P06
UPDATED TO ADDRESS REVIEW COMMENTS	CW	IB	24/01/23	P05
UPDATED TO ADDRESS REVIEW COMMENTS	CW	IB	20/01/23	P04
UPDATED TO ADDRESS REVIEW COMMENTS	CW	IB	05/01/23	P03
SECOND ISSUE	CW	AW	16/12/22	P02
FIRST ISSUE	CW	AW	11/11/22	P01
Revision Details	By	Check	Date	Suffix

Purpose of issue

DCO APPLICATION

AECOM

Project Title

GATE BURTON

Development Consent Order Drawing Number

EN010131/APP/5.3

Drawing Title

STREETS, RIGHTS OF WAY AND ACCESS PLANS
REGULATION 5(2)(K)
SHEET 11 OF 17

Designed CW	Drawn CW	Checked JH	Approved IB	Date 16/03/23
----------------	-------------	---------------	----------------	------------------

Internal Project No.
60664324

Suitability
D7

Scale @ A1
1:2500

THIS DOCUMENT HAS BEEN PREPARED PURSUANT TO AND SUBJECT TO THE TERMS OF AECOM'S APPOINTMENT BY ITS CLIENT. AECOM ACCEPTS NO LIABILITY FOR ANY USE OF THIS DOCUMENT OTHER THAN BY ITS ORIGINAL CLIENT OR FOLLOWING AECOM'S EXPRESS AGREEMENT TO SUCH USE, AND ONLY FOR THE PURPOSES FOR WHICH IT WAS PREPARED AND PROVIDED.

Drawing Number Project Number 60664324	Originator -ACM	Volume -HGN- -DR-CH-1011	Rev P06
--	--------------------	--------------------------------	------------

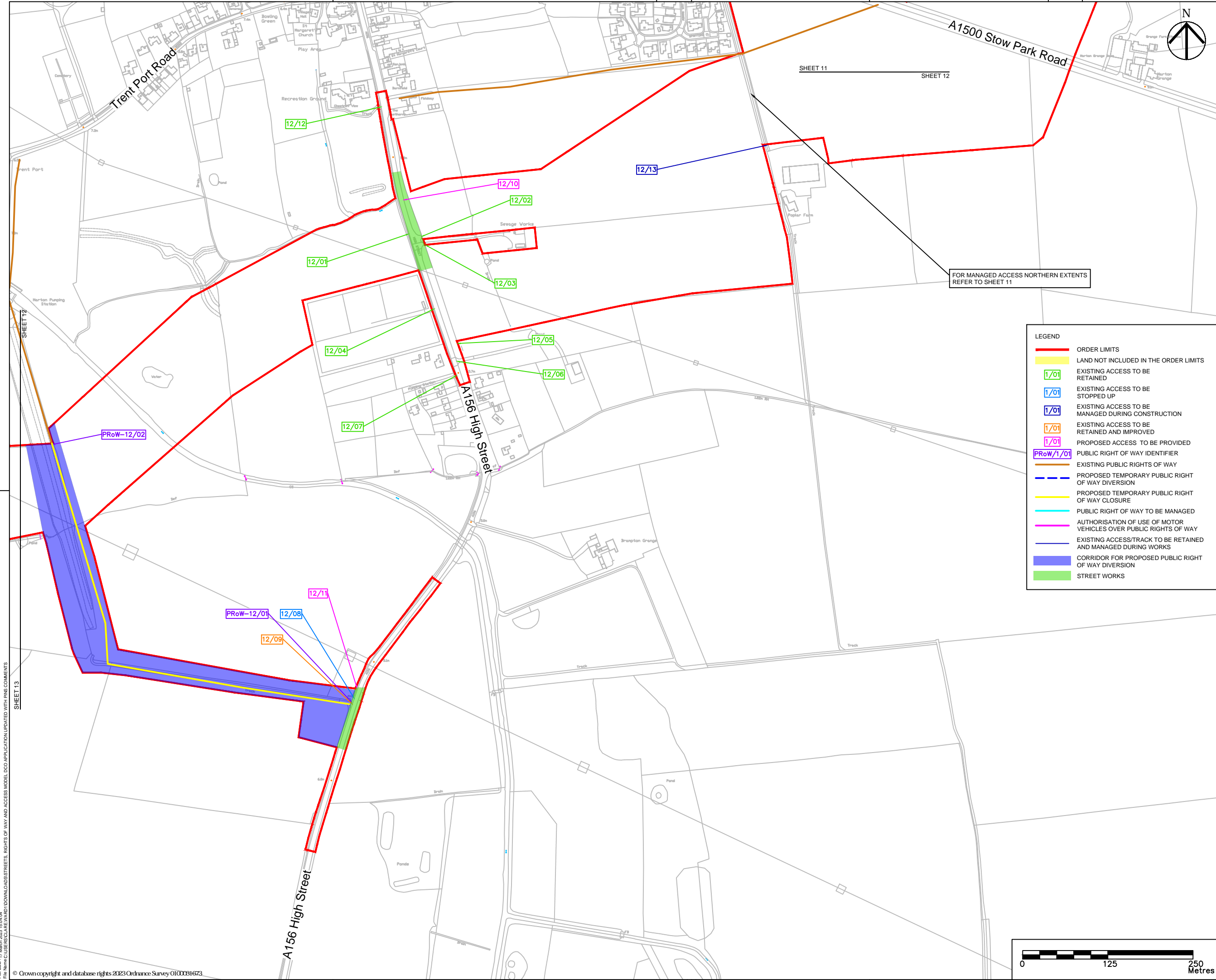

- NOTES
1. ALL DIMENSIONS IN METRES UNLESS STATED OTHERWISE.
 2. DO NOT SCALE FROM THIS DRAWING, USE ONLY PRINTED DIMENSIONS.
 3. THE PROPOSED WORKS SHOWN ARE ILLUSTRATIVE ONLY AND WILL BE SUBJECT TO CHANGE AS PART OF DETAILED DESIGN DEVELOPMENT. ANY CHANGES WILL BE LIMITED TO BEING WITHIN THE ORDER LIMITS AND ANY OTHER CONSTRAINTS INCLUDED IN THE DEVELOPMENT CONSENT ORDER.
 4. THESE PLANS SHOULD BE READ IN CONJUNCTION WITH SCHEDULES 4 TO 8 (INCLUSIVE) OF THE DEVELOPMENT CONSENT ORDER.

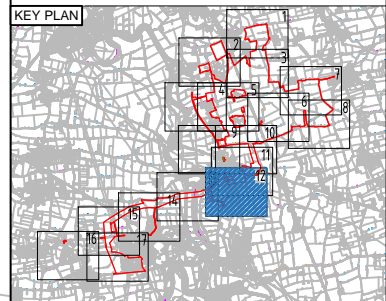

- LEGEND
- ORDER LIMITS
 - LAND NOT INCLUDED IN THE ORDER LIMITS
 - EXISTING ACCESS TO BE RETAINED
 - EXISTING ACCESS TO BE STOPPED UP
 - EXISTING ACCESS TO BE MANAGED DURING CONSTRUCTION
 - EXISTING ACCESS TO BE RETAINED AND IMPROVED
 - PROPOSED ACCESS TO BE PROVIDED
 - PUBLIC RIGHT OF WAY IDENTIFIER
 - EXISTING PUBLIC RIGHTS OF WAY
 - PROPOSED TEMPORARY PUBLIC RIGHT OF WAY DIVERSION
 - PROPOSED TEMPORARY PUBLIC RIGHT OF WAY CLOSURE
 - PUBLIC RIGHT OF WAY TO BE MANAGED
 - AUTHORISATION OF USE OF MOTOR VEHICLES OVER PUBLIC RIGHTS OF WAY
 - EXISTING ACCESS/TRACK TO BE RETAINED AND MANAGED DURING WORKS
 - CORRIDOR FOR PROPOSED PUBLIC RIGHT OF WAY DIVERSION
 - STREET WORKS

UPDATED TO REFLECT PLANNING INSPECTORATE COMMENTS	CW	IB	16/03/23	P06
UPDATED TO ADDRESS REVIEW COMMENTS	CW	IB	24/01/23	P05
UPDATED TO ADDRESS REVIEW COMMENTS	CW	IB	20/01/23	P04
UPDATED TO ADDRESS REVIEW COMMENTS	CW	IB	05/01/23	P03
SECOND ISSUE	CW	AIW	16/12/22	P02
FIRST ISSUE	CW	AIW	11/11/22	P01
Revision Details	By	Check	Date	Suffix

Purpose of issue

DCO APPLICATION

AECOM

Project Title

GATE BURTON

Development Consent Order Drawing Number

EN010131/APP/5.3

Drawing Title

STREETS, RIGHTS OF WAY AND ACCESS PLANS
REGULATION 5(2)(K)
SHEET 12 OF 17

Designed	Drawn	Checked	Approved	Date
CW	CW	JH	IB	16/03/23

Internal Project No.

60664324

Suitability

D7

Scale @ A1

1:2500

THIS DOCUMENT HAS BEEN PREPARED PURSUANT TO AND SUBJECT TO THE TERMS OF AECOM'S APPOINTMENT BY ITS CLIENT. AECOM ACCEPTS NO LIABILITY FOR ANY USE OF THIS DOCUMENT OTHER THAN BY ITS ORIGINAL CLIENT OR FOLLOWING AECOM'S EXPRESS AGREEMENT TO SUCH USE, AND ONLY FOR THE PURPOSES FOR WHICH IT WAS PREPARED AND PROVIDED.

Drawing Number	Project Number	Originator	Volume	Rev
60664324	-ACM	-HGN-	-DR-CH-1012	P06
		Type	Role	Number

LEGEND

- ORDER LIMITS
- LAND NOT INCLUDED IN THE ORDER LIMITS
- EXISTING ACCESS TO BE RETAINED
- EXISTING ACCESS TO BE STOPPED UP
- EXISTING ACCESS TO BE MANAGED DURING CONSTRUCTION
- EXISTING ACCESS TO BE RETAINED AND IMPROVED
- PROPOSED ACCESS TO BE PROVIDED
- PUBLIC RIGHT OF WAY IDENTIFIER
- EXISTING PUBLIC RIGHTS OF WAY
- PROPOSED TEMPORARY PUBLIC RIGHT OF WAY DIVERSION
- PROPOSED TEMPORARY PUBLIC RIGHT OF WAY CLOSURE
- PUBLIC RIGHT OF WAY TO BE MANAGED
- AUTHORISATION OF USE OF MOTOR VEHICLES OVER PUBLIC RIGHTS OF WAY
- EXISTING ACCESS/TRACK TO BE RETAINED AND MANAGED DURING WORKS
- CORRIDOR FOR PROPOSED PUBLIC RIGHT OF WAY DIVERSION
- STREET WORKS

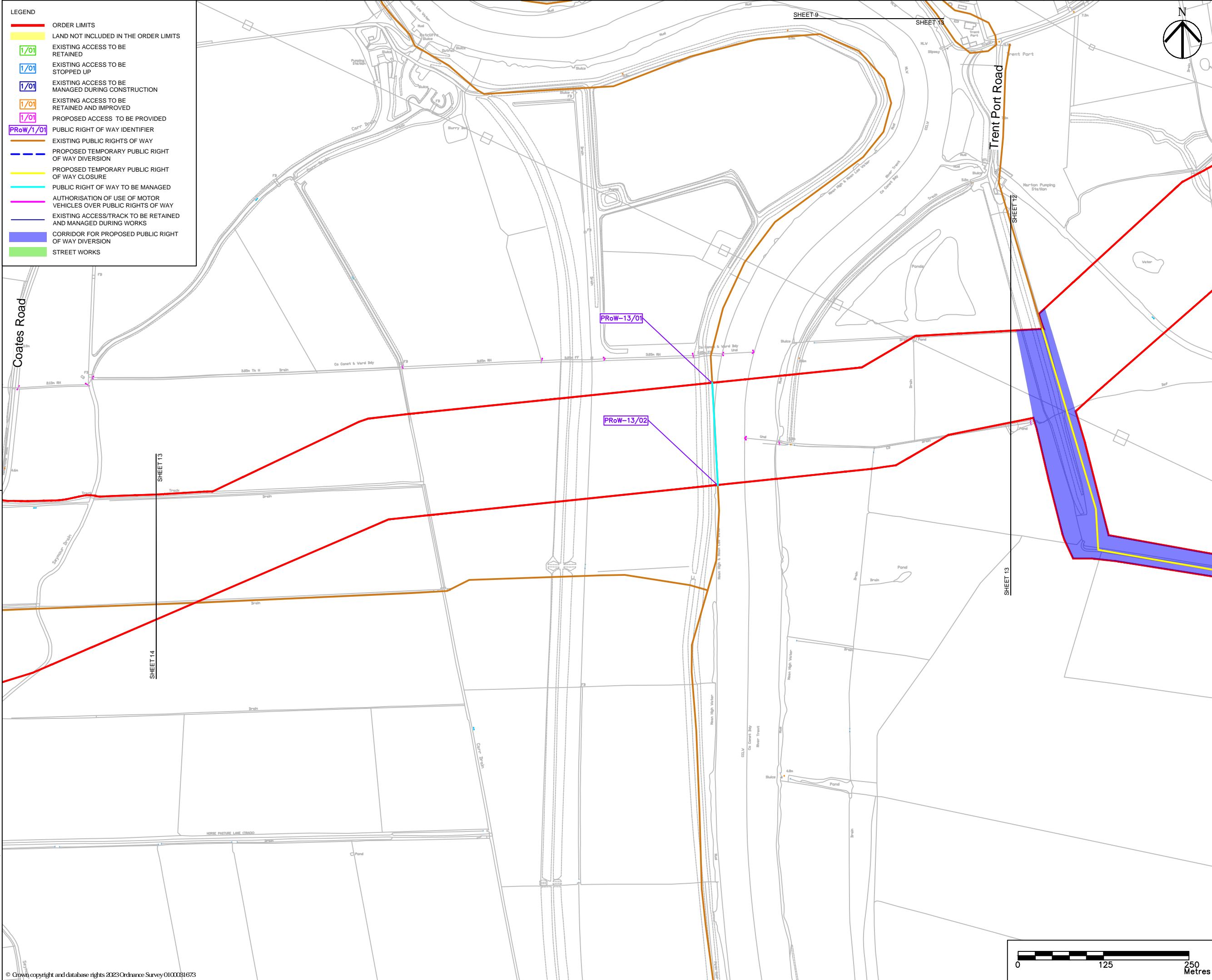

- NOTES
- ALL DIMENSIONS IN METRES UNLESS STATED OTHERWISE.
 - DO NOT SCALE FROM THIS DRAWING, USE ONLY PRINTED DIMENSIONS.
 - THE PROPOSED WORKS SHOWN ARE ILLUSTRATIVE ONLY AND WILL BE SUBJECT TO CHANGE AS PART OF DETAILED DESIGN DEVELOPMENT. ANY CHANGES WILL BE LIMITED TO BEING WITHIN THE ORDER LIMITS AND ANY OTHER CONSTRAINTS INCLUDED IN THE DEVELOPMENT CONSENT ORDER.
 - THESE PLANS SHOULD BE READ IN CONJUNCTION WITH SCHEDULES 4 TO 8 (INCLUSIVE) OF THE DEVELOPMENT CONSENT ORDER.

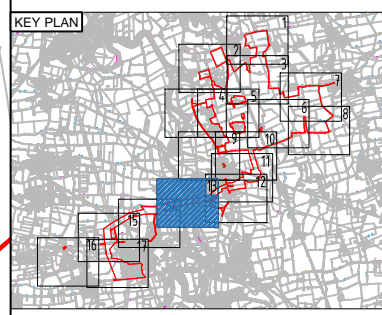

UPDATED TO REFLECT PLANNING INSPECTORATE COMMENTS	CW	IB	16/03/23	P06
UPDATED TO ADDRESS REVIEW COMMENTS	CW	IB	24/01/23	P05
UPDATED TO ADDRESS REVIEW COMMENTS	CW	IB	20/01/23	P04
UPDATED TO ADDRESS REVIEW COMMENTS	CW	IB	05/01/23	P03
SECOND ISSUE	CW	AW	16/12/22	P02
FIRST ISSUE	CW	AW	11/11/22	P01
Revision Details	By	Check	Date	Suffix

Purpose of issue

DCO APPLICATION



Project Title

GATE BURTON

Development Consent Order Drawing Number

EN010131/APP/5.3

Drawing Title

STREETS, RIGHTS OF WAY AND ACCESS PLANS REGULATION 5(2)(K) SHEET 13 OF 17

Designed	Drawn	Checked	Approved	Date
CW	CW	JH	IB	16/03/23
Internal Project No.		Suitability		
60664324		D7		
Scale @ A1				
1:2500				
THIS DOCUMENT HAS BEEN PREPARED PURSUANT TO AND SUBJECT TO THE TERMS OF AECOM'S APPOINTMENT BY ITS CLIENT. AECOM ACCEPTS NO LIABILITY FOR ANY USE OF THIS DOCUMENT OTHER THAN BY ITS ORIGINAL CLIENT OR FOLLOWING AECOM'S EXPRESS AGREEMENT TO SUCH USE, AND ONLY FOR THE PURPOSES FOR WHICH IT WAS PREPARED AND PROVIDED.				
Drawing Number	Project Number	Originator	Volume	Rev
60664324	-ACM	-HGN-	-DR-CH-1013	P06
		Type	Role	Number

Plot Date : 17 March 2023 15:08:35
File Name C:\USERS\CLARE\WARD\DOWNLOADS\STREETS, RIGHTS OF WAY AND ACCESS MODEL DCO APPLICATION UPDATED WITH PNE COMMENTS

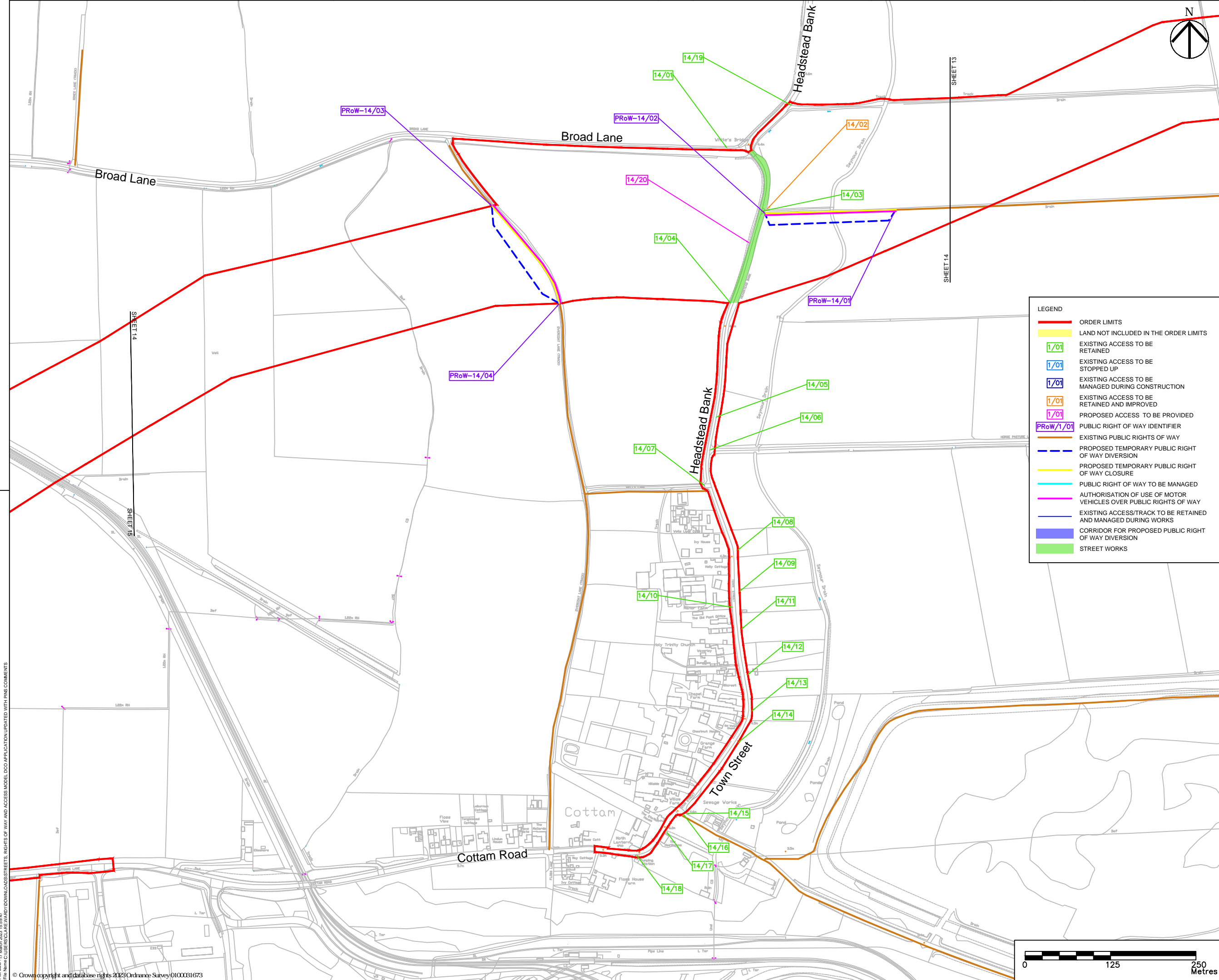

- NOTES
1. ALL DIMENSIONS IN METRES UNLESS STATED OTHERWISE.
 2. DO NOT SCALE FROM THIS DRAWING, USE ONLY PRINTED DIMENSIONS.
 3. THE PROPOSED WORKS SHOWN ARE ILLUSTRATIVE ONLY AND WILL BE SUBJECT TO CHANGE AS PART OF DETAILED DESIGN DEVELOPMENT. ANY CHANGES WILL BE LIMITED TO BEING WITHIN THE ORDER LIMITS AND ANY OTHER CONSTRAINTS INCLUDED IN THE DEVELOPMENT CONSENT ORDER.
 4. THESE PLANS SHOULD BE READ IN CONJUNCTION WITH SCHEDULES 4 TO 8 (INCLUSIVE) OF THE DEVELOPMENT CONSENT ORDER.

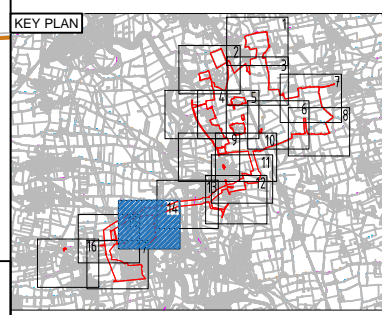

- LEGEND
- ORDER LIMITS
 - LAND NOT INCLUDED IN THE ORDER LIMITS
 - EXISTING ACCESS TO BE RETAINED
 - EXISTING ACCESS TO BE STOPPED UP
 - EXISTING ACCESS TO BE MANAGED DURING CONSTRUCTION
 - EXISTING ACCESS TO BE RETAINED AND IMPROVED
 - PROPOSED ACCESS TO BE PROVIDED
 - PUBLIC RIGHT OF WAY IDENTIFIER
 - EXISTING PUBLIC RIGHTS OF WAY
 - PROPOSED TEMPORARY PUBLIC RIGHT OF WAY DIVERSION
 - PROPOSED TEMPORARY PUBLIC RIGHT OF WAY CLOSURE
 - PUBLIC RIGHT OF WAY TO BE MANAGED
 - AUTHORISATION OF USE OF MOTOR VEHICLES OVER PUBLIC RIGHTS OF WAY
 - EXISTING ACCESS/TRACK TO BE RETAINED AND MANAGED DURING WORKS
 - CORRIDOR FOR PROPOSED PUBLIC RIGHT OF WAY DIVERSION
 - STREET WORKS

UPDATED TO REFLECT PLANNING INSPECTORATE COMMENTS	CW	IB	16/03/23	P06
UPDATED TO ADDRESS REVIEW COMMENTS	CW	IB	24/01/23	P05
UPDATED TO ADDRESS REVIEW COMMENTS	CW	IB	20/01/23	P04
UPDATED TO ADDRESS REVIEW COMMENTS	CW	IB	05/01/23	P03
SECOND ISSUE	CW	AW	16/12/22	P02
FIRST ISSUE	CW	AW	11/11/22	P01
Revision Details	By	Check	Date	Suffix

Purpose of issue

DCO APPLICATION

AECOM

Project Title

GATE BURTON

Development Consent Order Drawing Number

EN010131/APP/5.3

Drawing Title

STREETS, RIGHTS OF WAY AND ACCESS PLANS
REGULATION 5(2)(K)
SHEET 14 OF 17

Designed	Drawn	Checked	Approved	Date
CW	CW	JH	IB	16/03/23

Internal Project No. 60664324

Suitability D7

Scale @ A1 1:2500

THIS DOCUMENT HAS BEEN PREPARED PURSUANT TO AND SUBJECT TO THE TERMS OF AECOM'S APPOINTMENT BY ITS CLIENT. AECOM ACCEPTS NO LIABILITY FOR ANY USE OF THIS DOCUMENT OTHER THAN BY ITS ORIGINAL CLIENT OR FOLLOWING AECOM'S EXPRESS AGREEMENT TO SUCH USE, AND ONLY FOR THE PURPOSES FOR WHICH IT WAS PREPARED AND PROVIDED.

Drawing Number	Project Number	Originator	Volume	Rev
60664324	-ACM	-HGN-	-DR-CH-1014	P06
I Type	I Role	I Number		

LEGEND

ORDER LIMITS

LAND NOT INCLUDED IN THE ORDER LIMITS

EXISTING ACCESS TO BE RETAINED

EXISTING ACCESS TO BE STOPPED UP

EXISTING ACCESS TO BE MANAGED DURING CONSTRUCTION

EXISTING ACCESS TO BE RETAINED AND IMPROVED

PROPOSED ACCESS TO BE PROVIDED

PUBLIC RIGHT OF WAY IDENTIFIER

EXISTING PUBLIC RIGHTS OF WAY

PROPOSED TEMPORARY PUBLIC RIGHT OF WAY DIVERSION

PROPOSED TEMPORARY PUBLIC RIGHT OF WAY CLOSURE

PUBLIC RIGHT OF WAY TO BE MANAGED

AUTHORISATION OF USE OF MOTOR VEHICLES OVER PUBLIC RIGHTS OF WAY

EXISTING ACCESS/TRACK TO BE RETAINED AND MANAGED DURING WORKS

CORRIDOR FOR PROPOSED PUBLIC RIGHT OF WAY DIVERSION

STREET WORKS

NOTES

1. ALL DIMENSIONS IN METRES UNLESS STATED OTHERWISE.

2. DO NOT SCALE FROM THIS DRAWING, USE ONLY PRINTED DIMENSIONS.

3. THE PROPOSED WORKS SHOWN ARE ILLUSTRATIVE ONLY AND WILL BE SUBJECT TO CHANGE AS PART OF DETAILED DESIGN DEVELOPMENT. ANY CHANGES WILL BE LIMITED TO BEING WITHIN THE ORDER LIMITS AND ANY OTHER CONSTRAINTS INCLUDED IN THE DEVELOPMENT CONSENT ORDER.

4. THESE PLANS SHOULD BE READ IN CONJUNCTION WITH SCHEDULES 4 TO 8 (INCLUSIVE) OF THE DEVELOPMENT CONSENT ORDER.

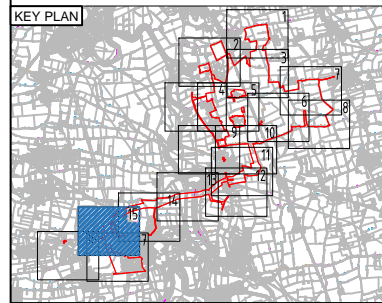

UPDATED TO REFLECT PLANNING INSPECTORATE COMMENTS	CW	IB	16/03/23	P06
UPDATED TO ADDRESS REVIEW COMMENTS	CW	IB	24/01/23	P05
UPDATED TO ADDRESS REVIEW COMMENTS	CW	IB	20/01/23	P04
UPDATED TO ADDRESS REVIEW COMMENTS	CW	IB	05/01/23	P03
SECOND ISSUE	CW	AIW	16/12/22	P02
FIRST ISSUE	CW	AIW	11/11/22	P01
Revision Details	By	Check	Date	Suffix

Purpose of issue

DCO APPLICATION

AECOM

Project Title

GATE BURTON

Development Consent Order Drawing Number

EN010131/APP/5.3

Drawing Title

STREETS, RIGHTS OF WAY AND ACCESS PLANS
REGULATION 5(2)(K)
SHEET 15 OF 17

Designed
CW

Drawn
CW

Checked
JH

Approved
IB

Date
16/03/23

Internal Project No.
60664324

Suitability
D7

Scale @ A1
1:2500

THIS DOCUMENT HAS BEEN PREPARED PURSUANT TO AND SUBJECT TO THE TERMS OF AECOM'S APPOINTMENT BY ITS CLIENT. AECOM ACCEPTS NO LIABILITY FOR ANY USE OF THIS DOCUMENT OTHER THAN BY ITS ORIGINAL CLIENT OR FOLLOWING AECOM'S EXPRESS AGREEMENT TO SUCH USE, AND ONLY FOR THE PURPOSES FOR WHICH IT WAS PREPARED AND PROVIDED.

Drawing Number
60664324

Project Number
-ACM

Volume
-HGN-

Type
-DR-CH-1015

Rev
P06

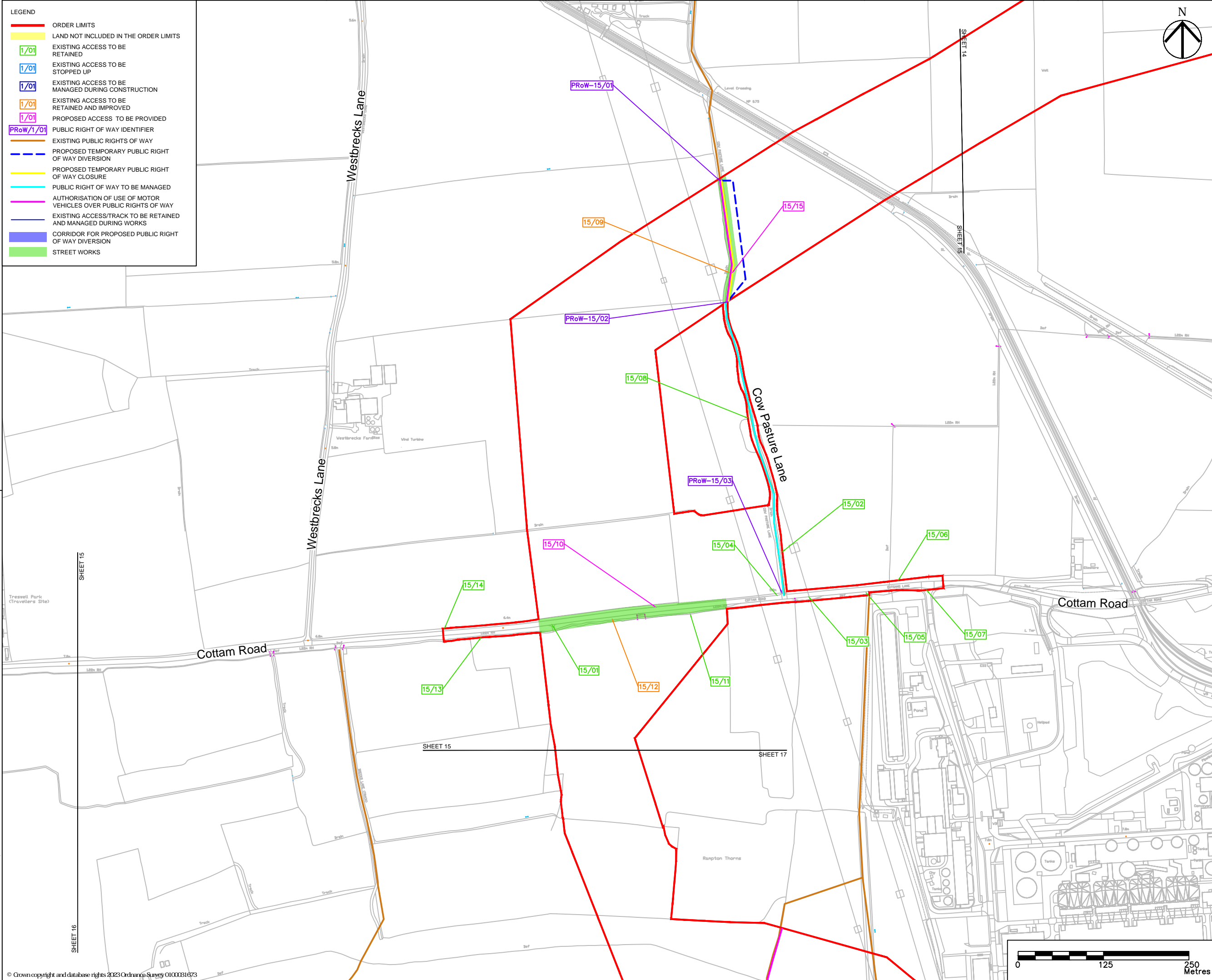

LEGEND

- ORDER LIMITS
- LAND NOT INCLUDED IN THE ORDER LIMITS
- EXISTING ACCESS TO BE RETAINED
- EXISTING ACCESS TO BE STOPPED UP
- EXISTING ACCESS TO BE MANAGED DURING CONSTRUCTION
- EXISTING ACCESS TO BE RETAINED AND IMPROVED
- PROPOSED ACCESS TO BE PROVIDED
- PUBLIC RIGHT OF WAY IDENTIFIER
- EXISTING PUBLIC RIGHTS OF WAY
- PROPOSED TEMPORARY PUBLIC RIGHT OF WAY DIVERSION
- PROPOSED TEMPORARY PUBLIC RIGHT OF WAY CLOSURE
- PUBLIC RIGHT OF WAY TO BE MANAGED
- AUTHORISATION OF USE OF MOTOR VEHICLES OVER PUBLIC RIGHTS OF WAY
- EXISTING ACCESS/TRACK TO BE RETAINED AND MANAGED DURING WORKS
- CORRIDOR FOR PROPOSED PUBLIC RIGHT OF WAY DIVERSION
- STREET WORKS



- NOTES
- ALL DIMENSIONS IN METRES UNLESS STATED OTHERWISE.
 - DO NOT SCALE FROM THIS DRAWING, USE ONLY PRINTED DIMENSIONS.
 - THE PROPOSED WORKS SHOWN ARE ILLUSTRATIVE ONLY AND WILL BE SUBJECT TO CHANGE AS PART OF DETAILED DESIGN DEVELOPMENT. ANY CHANGES WILL BE LIMITED TO BEING WITHIN THE ORDER LIMITS AND ANY OTHER CONSTRAINTS INCLUDED IN THE DEVELOPMENT CONSENT ORDER.
 - THESE PLANS SHOULD BE READ IN CONJUNCTION WITH SCHEDULES 4 TO 8 (INCLUSIVE) OF THE DEVELOPMENT CONSENT ORDER.

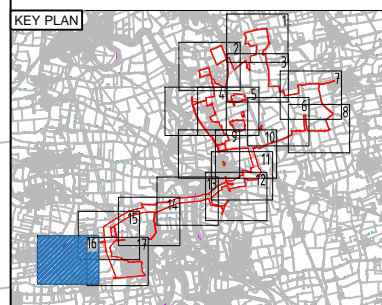

SHEET NOT USED AS PART OF THIS DRAWING SERIES

UPDATED TO REFLECT PLANNING INSPECTORATE COMMENTS	CW	IB	16/03/23	P06
UPDATED TO ADDRESS REVIEW COMMENTS	CW	IB	24/01/23	P05
UPDATED TO ADDRESS REVIEW COMMENTS	CW	IB	20/01/23	P04
UPDATED TO ADDRESS REVIEW COMMENTS	CW	IB	05/01/23	P03
SECOND ISSUE	CW	AIW	16/12/22	P02
FIRST ISSUE	CW	AIW	11/11/22	P01
Revision Details	By	Check	Date	Suffix

Purpose of issue

DCO APPLICATION



Project Title

GATE BURTON

Development Consent Order Drawing Number

EN010131/APP/5.3

Drawing Title

STREETS, RIGHTS OF WAY AND ACCESS PLANS REGULATION 5(2)(K) SHEET 16 OF 17

Designed	Drawn	Checked	Approved	Date
CW	CW	JH	IB	16/03/23
Internal Project No. 60664324			Suitability D7	
Scale @ A1 1:2500				
THIS DOCUMENT HAS BEEN PREPARED PURSUANT TO AND SUBJECT TO THE TERMS OF AECOM'S APPOINTMENT BY ITS CLIENT. AECOM ACCEPTS NO LIABILITY FOR ANY USE OF THIS DOCUMENT OTHER THAN BY ITS ORIGINAL CLIENT OR FOLLOWING AECOM'S EXPRESS AGREEMENT TO SUCH USE, AND ONLY FOR THE PURPOSES FOR WHICH IT WAS PREPARED AND PROVIDED.				
Drawing Number	Project Number	Originator	Volume	Rev
60664324	-ACM	-HGN-	-DR-CH-1016	P06
I Type I Role I Number				



Plot Date: 17 March 2023 15:22:09
File Name: C:\Users\CLARE\OneDrive\Downloads\STREETS, RIGHTS OF WAY AND ACCESS MODEL DCO APPLICATION\UPDATED WITH PNE COMMENTS

- LEGEND
- ORDER LIMITS
 - LAND NOT INCLUDED IN THE ORDER LIMITS
 - EXISTING ACCESS TO BE RETAINED
 - EXISTING ACCESS TO BE STOPPED UP
 - EXISTING ACCESS TO BE MANAGED DURING CONSTRUCTION
 - EXISTING ACCESS TO BE RETAINED AND IMPROVED
 - PROPOSED ACCESS TO BE PROVIDED
 - PUBLIC RIGHT OF WAY IDENTIFIER
 - EXISTING PUBLIC RIGHTS OF WAY
 - PROPOSED TEMPORARY PUBLIC RIGHT OF WAY DIVERSION
 - PROPOSED TEMPORARY PUBLIC RIGHT OF WAY CLOSURE
 - PUBLIC RIGHT OF WAY TO BE MANAGED
 - AUTHORISATION OF USE OF MOTOR VEHICLES OVER PUBLIC RIGHTS OF WAY
 - EXISTING ACCESS/TRACK TO BE RETAINED AND MANAGED DURING WORKS
 - CORRIDOR FOR PROPOSED PUBLIC RIGHT OF WAY DIVERSION
 - STREET WORKS

- NOTES
- ALL DIMENSIONS IN METRES UNLESS STATED OTHERWISE.
 - DO NOT SCALE FROM THIS DRAWING, USE ONLY PRINTED DIMENSIONS.
 - THE PROPOSED WORKS SHOWN ARE ILLUSTRATIVE ONLY AND WILL BE SUBJECT TO CHANGE AS PART OF DETAILED DESIGN DEVELOPMENT. ANY CHANGES WILL BE LIMITED TO BEING WITHIN THE ORDER LIMITS AND ANY OTHER CONSTRAINTS INCLUDED IN THE DEVELOPMENT CONSENT ORDER.
 - THESE PLANS SHOULD BE READ IN CONJUNCTION WITH SCHEDULES 4 TO 8 (INCLUSIVE) OF THE DEVELOPMENT CONSENT ORDER.

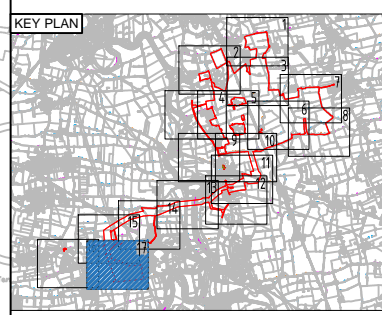

UPDATED TO REFLECT PLANNING INSPECTORATE COMMENTS	CW	IB	16/03/23	P06
UPDATED TO ADDRESS REVIEW COMMENTS	CW	IB	24/01/23	P05
UPDATED TO ADDRESS REVIEW COMMENTS	CW	IB	20/01/23	P04
UPDATED TO ADDRESS REVIEW COMMENTS	CW	IB	05/01/23	P03
SECOND ISSUE	CW	AW	16/12/22	P02
FIRST ISSUE	CW	AW	11/11/22	P01
Revision Details	By	Check	Date	Suffix

Purpose of issue

DCO APPLICATION



Project Title

GATE BURTON

Development Consent Order Drawing Number

EN010131/APP/5.3

Drawing Title

STREETS, RIGHTS OF WAY AND ACCESS PLANS
REGULATION 5(2)(K)
SHEET 17 OF 17

Designed	Drawn	Checked	Approved	Date
CW	CW	JH	IB	16/03/23
Internal Project No.		Suitability		
60664324		D7		
Scale @ A1				
1:2500				
THIS DOCUMENT HAS BEEN PREPARED PURSUANT TO AND SUBJECT TO THE TERMS OF AECOM'S APPOINTMENT BY ITS CLIENT. AECOM ACCEPTS NO LIABILITY FOR ANY USE OF THIS DOCUMENT OTHER THAN BY ITS ORIGINAL CLIENT OR FOLLOWING AECOM'S EXPRESS AGREEMENT TO SUCH USE, AND ONLY FOR THE PURPOSES FOR WHICH IT WAS PREPARED AND PROVIDED.				
Drawing Number	Project Number	Originator	Volume	Rev
60664324	-ACM	-HGN-	-DR-CH-1017	P06
I Type		I Role	I Number	

Plot Date: 17 March 2023 15:26:39
File Name: C:\Users\JCLARE\OneDrive\Downloads\STREETS, RIGHTS OF WAY AND ACCESS MODEL DCO APPLICATION UPDATED WITH PNE COMMENTS

